**IP Kontakt**
Pl. Zwycięstwa 2E
90-312 Łódź
Poland
tel. +48 42 676 75 25
+48 42 674 22 74
+48 42 674 22 88
e-mail: *ipkontakt@ipkontakt.pl*

# WIT-RT - Release Tab Wrap-It Tie

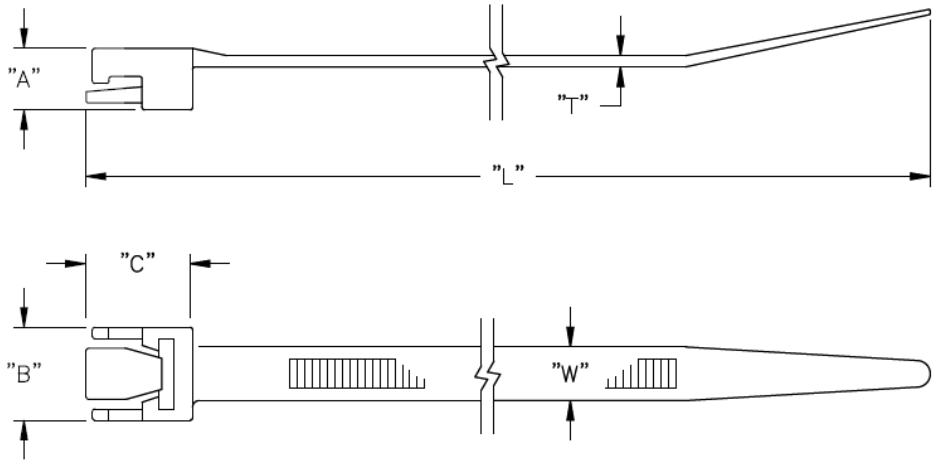




Details:

- **Nylon 6/6, UL94 V-2, RMS-01 ***
- **Nylon 6/6, UL94 V-2, RMS-46 ***
- **Color:** natural, black

| Symbol | Breaking force | Max. cable bundle diameter | Length L | Width W | Thickness T | A | B | C | Standard pack | Material | Flammability | Color |
|---|---|---|---|---|---|---|---|---|---|---|---|---|
| | [daN] | [mm] | [mm] | [mm] | [mm] | [mm] | [mm] | [mm] | [szt./pcs] | | | |
| WIT-RT-2775 | 113 | 203.2 | 704.9 | 13.2 | 2.3 | 9.7 | 20.3 | 21.8 | 25 | PA 66 | UL94 V-2 | natural |