IP Kontakt
Pl. Zwycięstwa 2E
90-312 Łódź
Poland
tel. +48 42 676 75 25
+48 42 674 22 74
+48 42 674 22 88
e-mail: *ipkontakt@ipkontakt.pl*

WIT-RT - Release Tab Wrap-It Tie

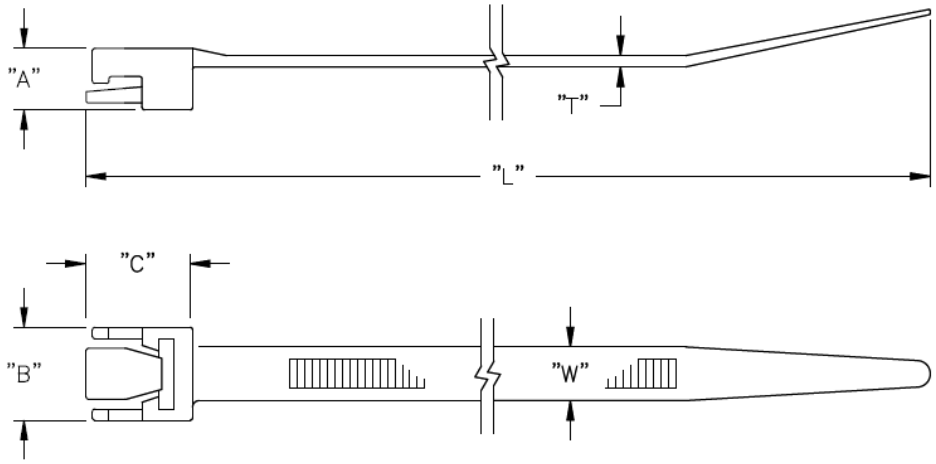



Details:

- **Nylon 6/6, UL94 V-2, RMS-01 ***
- **Nylon 6/6, UL94 V-2, RMS-46 ***
- **Color:** natural, black

Symbol	Breaking force	Max. cable bundle diameter	Length L	Width W	Thickness T	A	B	C	Standard pack	Material	Flammability	Color
	[daN]	[mm]	[mm]	[mm]	[mm]	[mm]	[mm]	[mm]	[szt./pcs]			
WIT-RT-0800	18	50.8	203.2	5.3	1.3	6.1	9.1	11.4	1000	PA 66	UL94 V-2	natural